

TAX MAP NOTE:
58-2-11-7

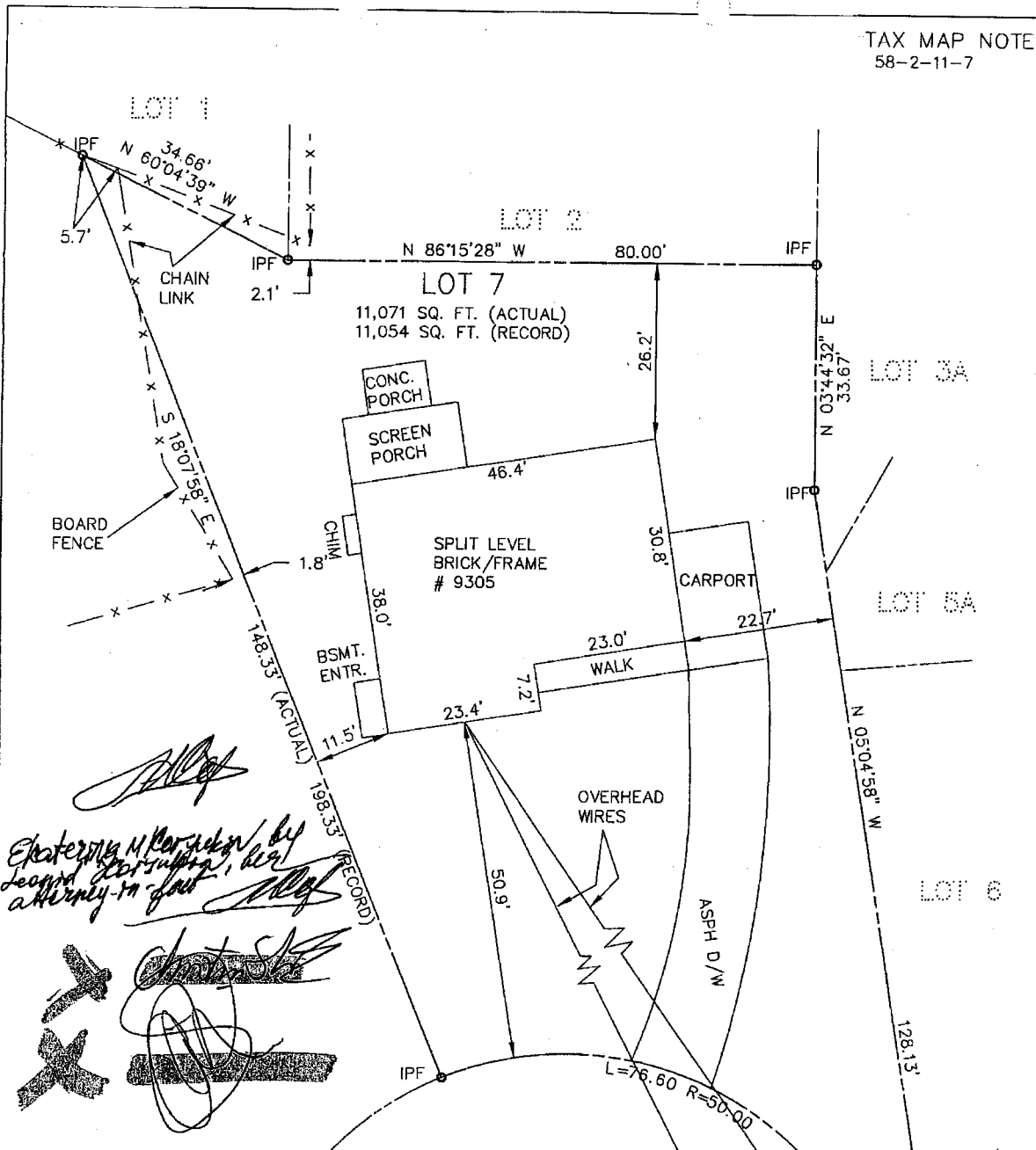

*Ekaterina M Korukin by
Leopold Korukin, her
attorney-in-fact*

[Signature]

[Signature]

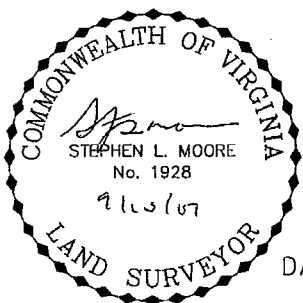

SWINBURNE COURT
50' R/W

HOUSE LOCATION SURVEY
LOT 7 SECTION 3
MANTUA HILLS
DEED BOOK 2092 PAGE 132
PROVIDENCE DISTRICT
FAIRFAX COUNTY, VIRGINIA

DATE: SEPTEMBER 10, 2007 SCALE: 1" = 20'

$L=16.70$ (ACTUAL)
 $L=14.86$ (RECORD)
 $R=25.00$

127' +/- TO INTX.
ALBION COURT

LOCATION OF ALL EXISTING IMPROVEMENTS ON THIS PROPERTY HAS BEEN ESTABLISHED BY TRANSIT AND TAPE SURVEY AND UNLESS OTHERWISE NOTED THERE ARE NO ENCROACHMENTS EITHER WAY. THIS SURVEY HAS BEEN PREPARED WITHOUT A TITLE REPORT, THEREFORE ALL ENCUMBRANCES MAY NOT BE SHOWN. FENCE LOCATIONS ARE APPROXIMATE ONLY AND DO NOT CERTIFY AS TO OWNERSHIP. IPF DENOTES IRON PIPE FOUND. THIS PLAT IS NOT TO BE USED FOR CONSTRUCTION PURPOSES.

FLOOD NOTE: THIS PROPERTY LIES IN FLOOD ZONE X, AN AREA OUTSIDE THE 500 YEAR FLOODPLAIN, AS SHOWN ON FLOOD INSURANCE RATE MAP COMMUNITY PANEL NUMBER 515525 0100 D DATED MARCH 5, 1990.

STEPHEN L. MOORE LAND SURVEYING, INC.
13554 MINNIEVILLE ROAD WOODBRIDGE, VA. 22192
(703) 878-6515 FAX: (703) 878-4594

OWNER: KORYUKIN
BUYER: SHORTER
CLIENT#07003125 WORK#2007-0544