

KENA TEMPLE  
 N 00°30'10" W  
 81.94'

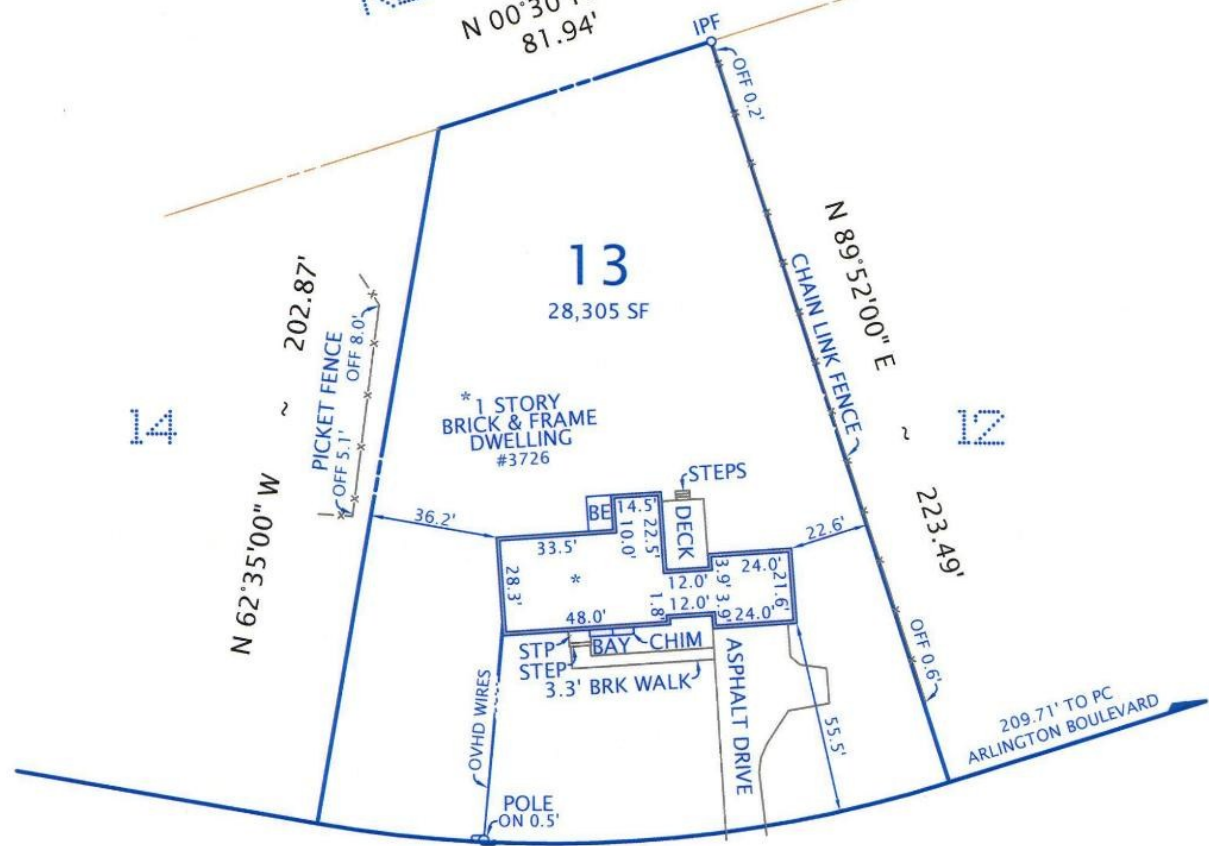

N 62°35'00" W  
 202.87'

N 89°52'00" E  
 CHAIN LINK FENCE

13  
 28,305 SF

\* 1 STORY  
 BRICK & FRAME  
 DWELLING  
 #3726

A=182.72' ~ R=380.00'

**BARKLEY DRIVE**  
 50' R/W ~ STATE ROUTE #979

PLAT  
 SHOWING HOUSE LOCATION ON  
 LOT 13, SECTION ONE  
**MANTUA**  
 (DEED BOOK 734, PAGE 526)  
 FAIRFAX COUNTY, VIRGINIA  
 PROVIDENCE DISTRICT  
 SCALE: 1" = 50'      AUGUST 30, 2005

SURVEYED BY LUMBERMAN SURVEYING, INC. THE INFORMATION CONTAINED HEREIN IS FOR INFORMATIONAL PURPOSES ONLY AND DOES NOT CONSTITUTE A WARRANTY OR GUARANTEE OF ANY KIND.